



**BURTON VILLAGE**

89

# MAP OF BURTON VILLAGE



SCALE 1"=300'

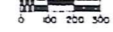

- POINTS OF INTEREST
- ① BURTON VOL. FIRE DEPT.
  - ② BURTON CONG. CHURCH
  - ③ BURTON PUBLIC LIBRARY
  - ④ BURTON ELEM. SCHOOL
  - ⑤ GEALGA HISTORICAL SOCIETY
  - ⑥ FIRST LUTHERN CHURCH
  - ⑦ STATE HIGHWAY DEPT.
  - ⑧ CHRISTIAN SCIENCE CHURCH
  - ⑨ BERKSHIRE HIGH SCHOOL
  - ⑩ GEALGA COUNTY FAIRGROUNDS
  - ⑪ BURTON CEMETARY
  - ⑫ LOWER CEMETARY
  - ⑬ VILLAGE SEWAGE TREATMENT PLANT
  - ⑭ UNITED STATES POST OFFICE

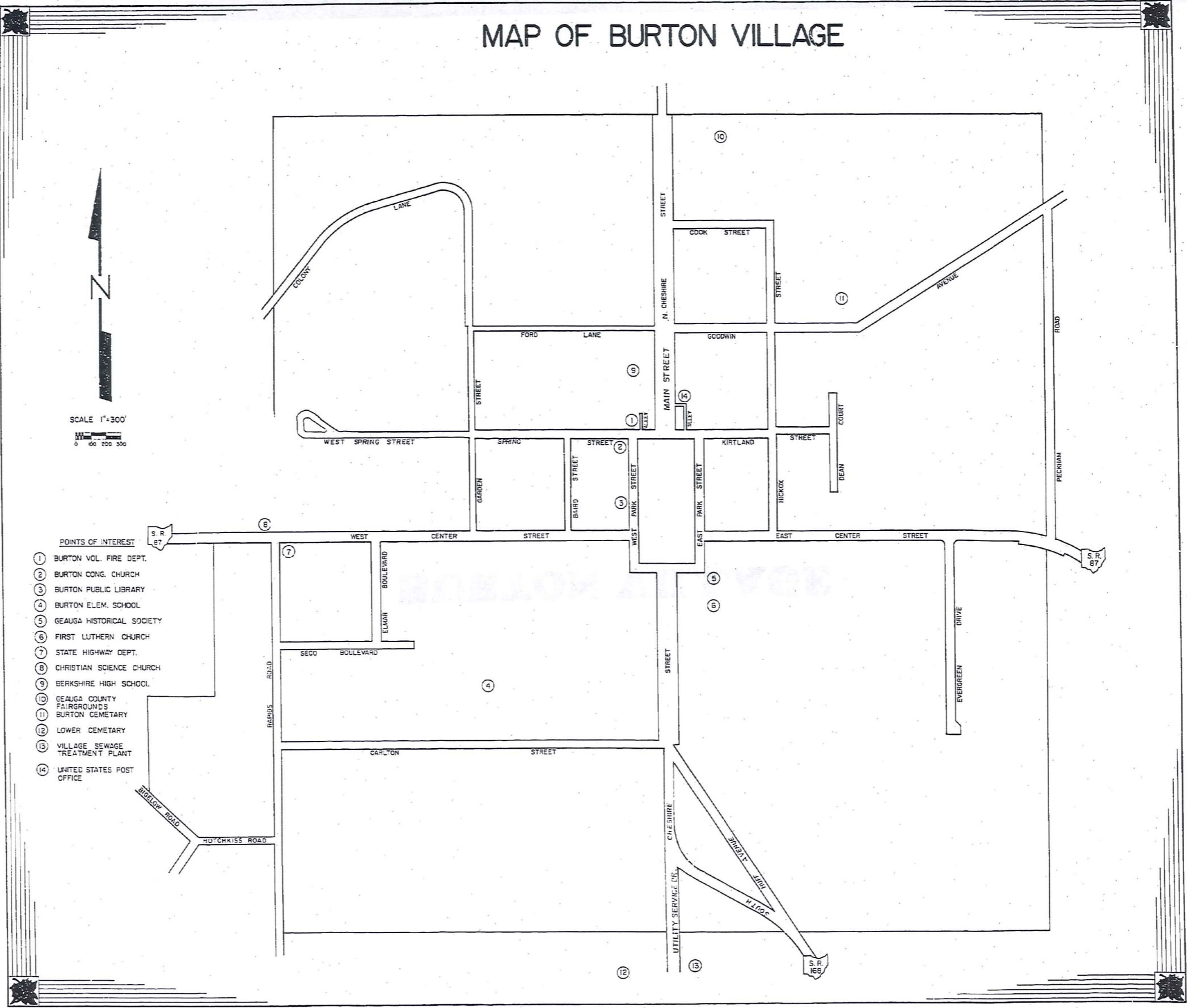

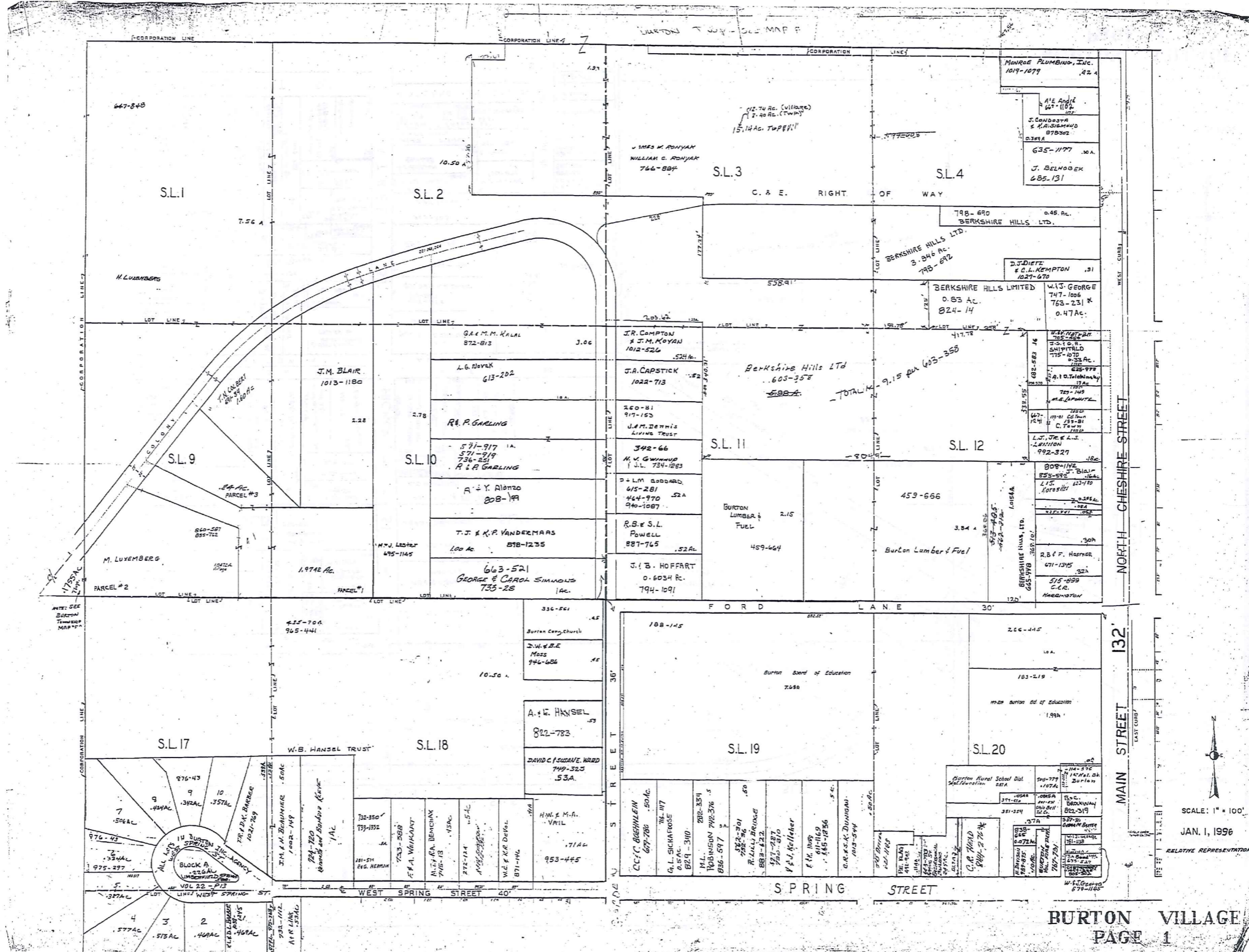

TRW-BED1  
1-800-245-7334

SCALE IN 1/10 OF AN INCH

SCALE: 1" = 100'  
JAN. 1, 1996

RELATIVE REPRESENTATION

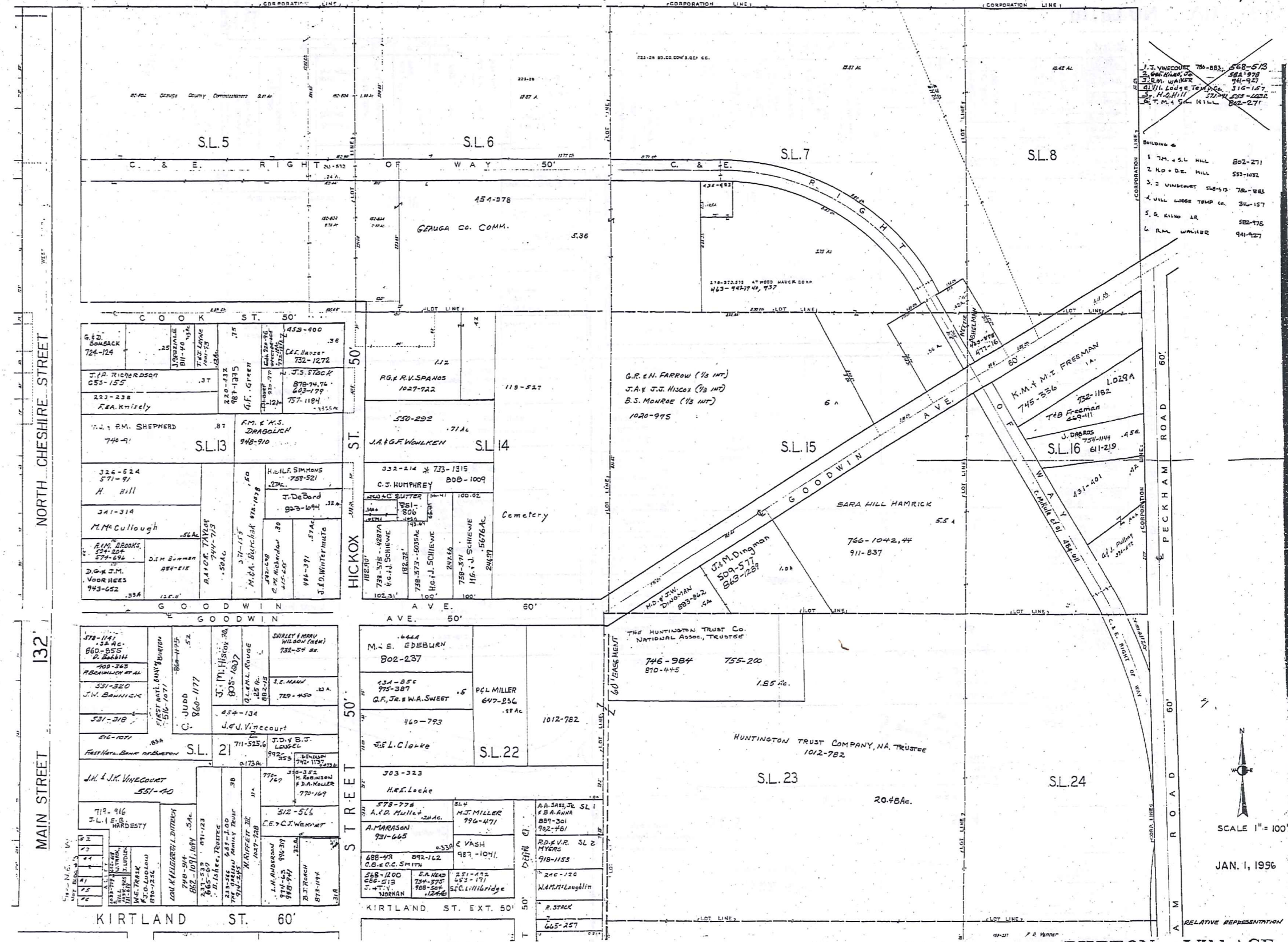

J. J. VINECOURT 789-883 568-573  
 J. J. VINECOURT 789-883 568-573  
 J. J. VINECOURT 789-883 568-573  
 J. J. VINECOURT 789-883 568-573  
 J. J. VINECOURT 789-883 568-573

- BUILDING #
- 1 7th & S.L. HILL 802-271
  - 2 R.D. DE HILL 583-1081
  - 3 J. VINECOURT 568-573 789-883
  - 4 WILL LODGE TRAMP CO. 214-157
  - 5 G. KILBO SR 582-978
  - 6 R.M. WALKER 941-927

1-800-345-7334  
 TERRY-REID



SCALE 1" = 100'

JAN. 1, 1996

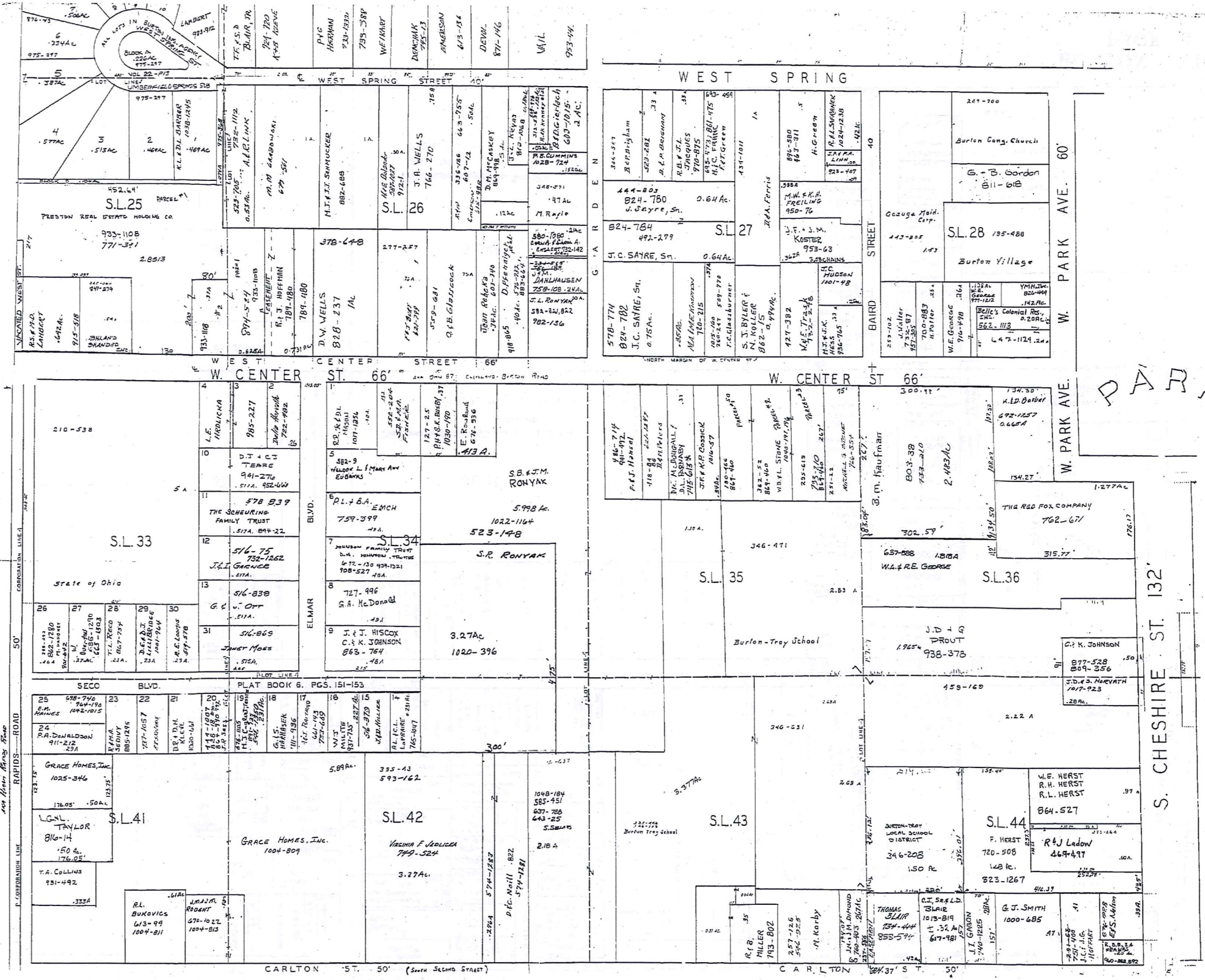

TRM-REDI  
1-800-345-7334

SCALE: 1/4" = 100'



JAN. 1, 1996



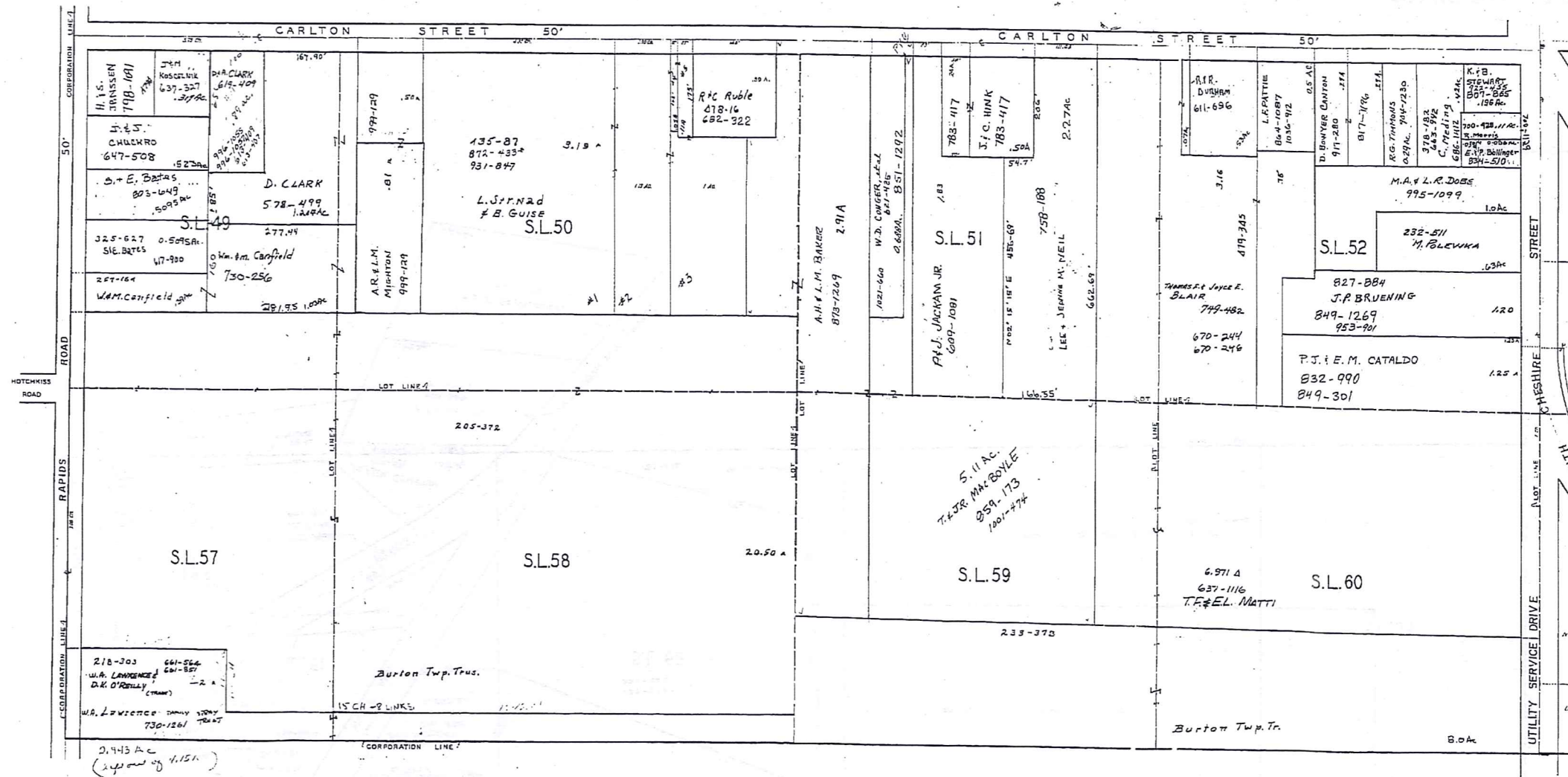

TRM/REDI  
1-800-345-7334



SCALE 1/100'  
JAN. 1, 1996

RELATIVE REPRESENTATION

# BURTON VILLAGE PAGE 5

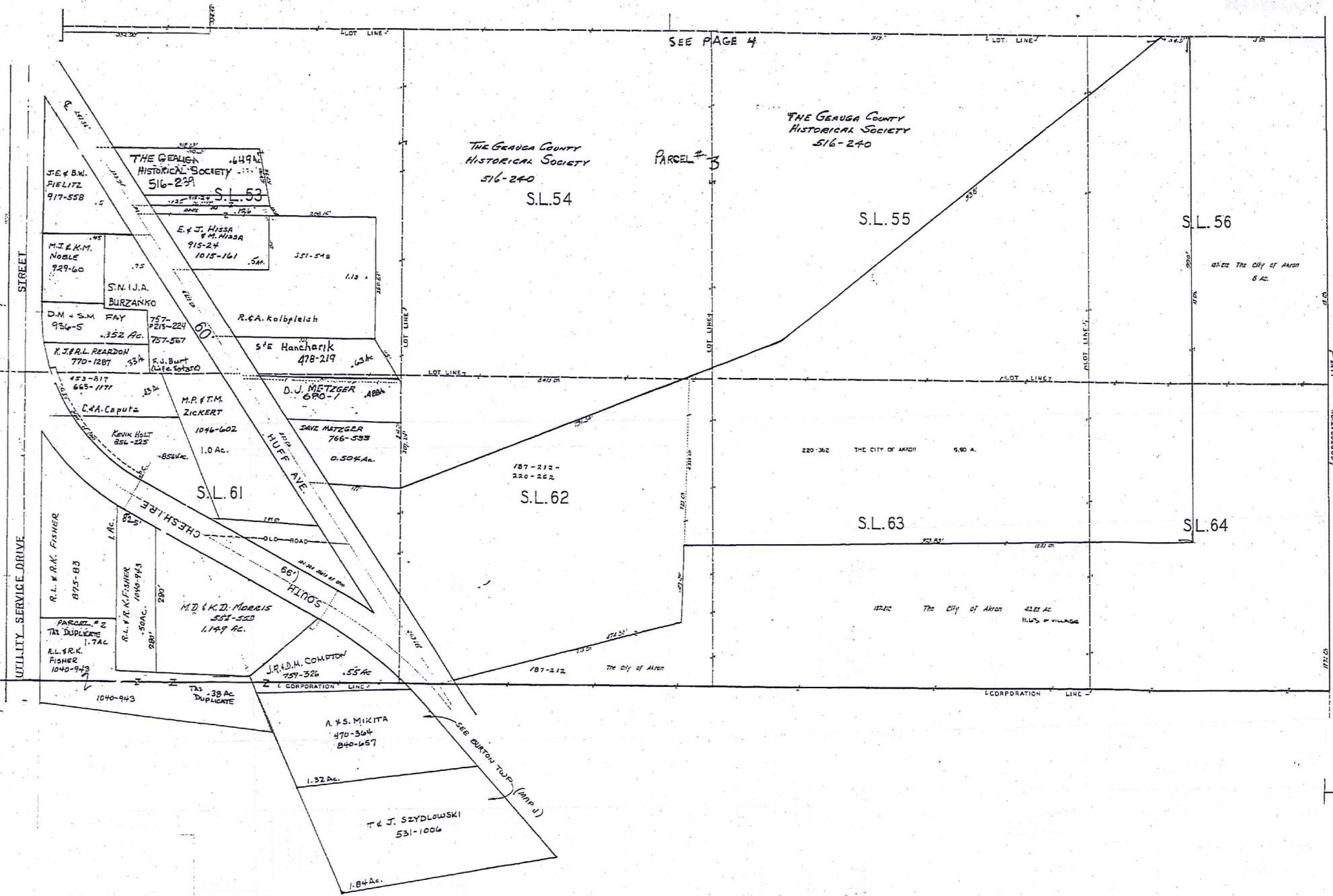

TAM-REDI  
1-800-345-7334

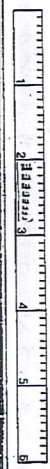

RELATIVE REPRESENTATION

SCALE 1"=100'

JAN. 1, 1996

WEST CENTER STREET 66'

D.S. LITTLE &  
E.R. BOGIELSKI  
738-16

2 Ac.

2 Ac.

G.A. LARSON  
1051-1088

0.33 Ac.

D.S. LITTLE &  
E.R. BOGIELSKI  
738-224

R.M. KOSCHAK  
1034-1219

1.62 Ac.

J.A.D. BAUMGARTNER  
765-158

0.87 Ac.

D. & K. NIMIETZ  
633-915

0.86 Ac.

G.L. & D.L. GREEN  
957-325

1.212 Ac.

CORP. LINE

1.52 Ac.  
E. CHITTLE  
778-1126

972-145

B. SMERGLIA  
782-427  
E.A.M. ROSSI SMERGLIA

1.571 Ac.

556-341

E. CHITTLE  
778-1126

R.C. AYERS  
850-613

0.51 Ac.

0.78

44

E. CHITTLE  
479-306  
778-1123  
9.14 Ac.

BIGELOW (MILL) ROAD  
60'

778-1123  
274A

T. & N. HERRICK  
0.75 Ac.  
663-139

D.J.D. CHERNT  
824-549

0.67 Ac.

CORP. LINE  
HOTCHKISS ROAD 60'

TOWNSHIP  
HOTCHKISS ROAD

50' RAPIDS ROAD



SCALE 1"=100'

JAN. 1, 1996

RELATIVE REPRESENTATION

BURTON  
VILLAGE  
PAGE 7

TWA-RED  
1-800-345-7334

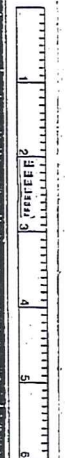

SCALE IN 1/10 OF AN INCH

# Explanation and Use Sheet for Geauga County, Ohio

A

SAMPLE (PARTIAL) COUNTY INDEX MAP

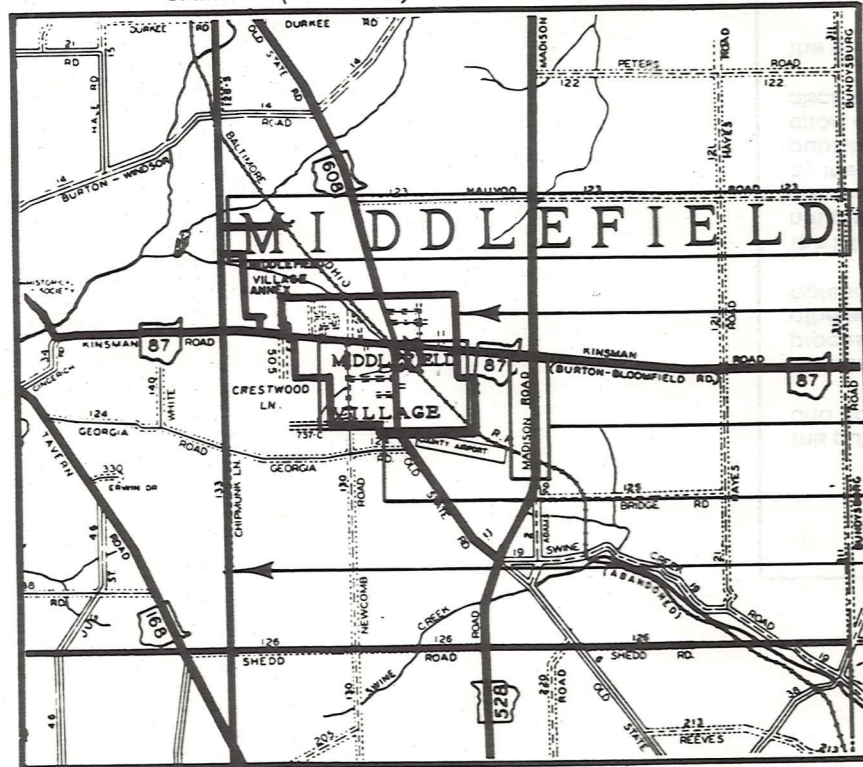

Tract Lot Number

Acreage

Township Name

Village Boundary

Street Name

Village Name

Township Boundary

Owners Name

Denotes Continuous Ownership

Deed Book & Page

Map Page Number

Township Name

Village Name

Village Boundary

Street Name

Village Name

Township Name

SAMPLE (PARTIAL) MAP PAGE

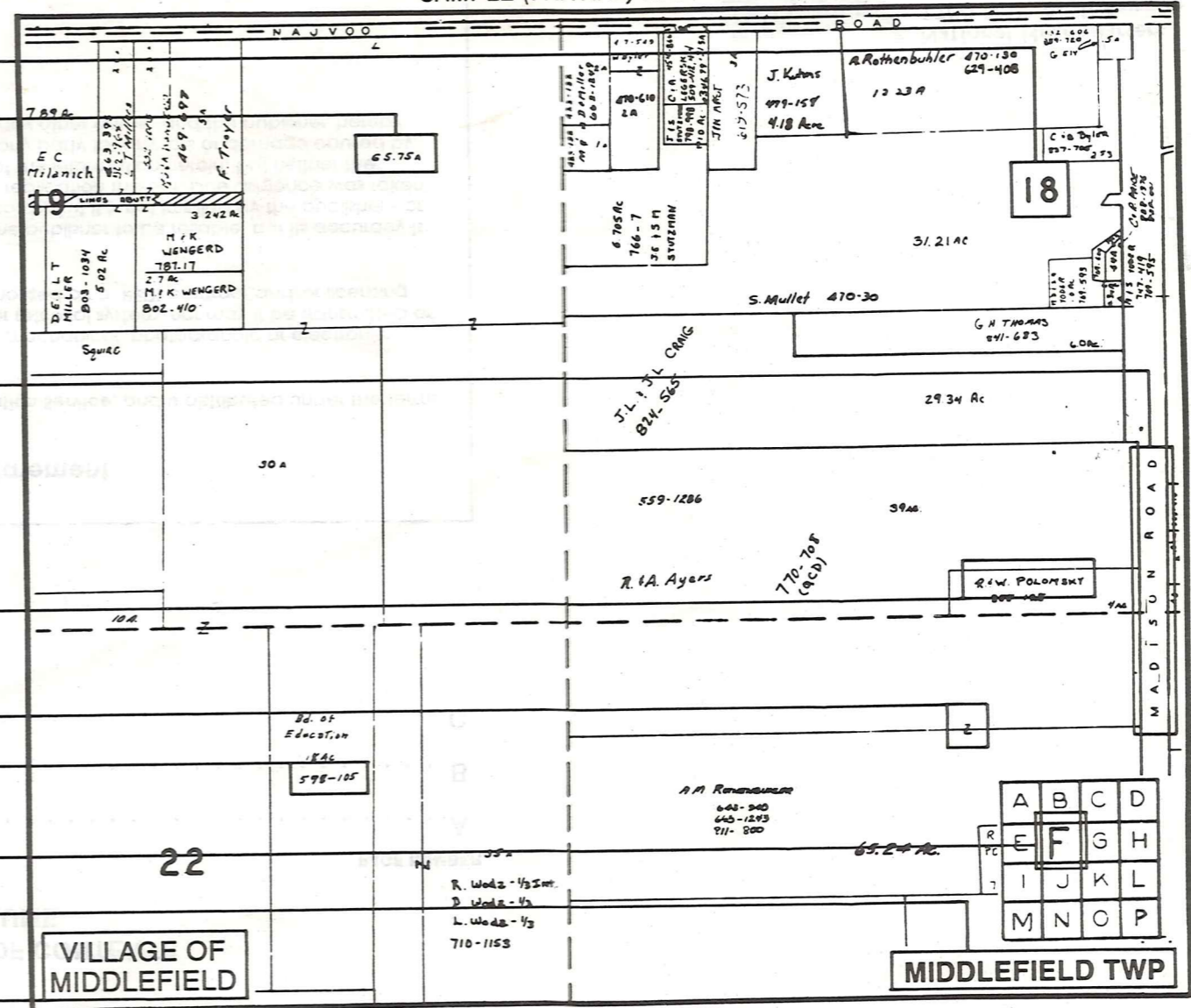

SAMPLE (PARTIAL) MUNICIPALITY INDEX MAP

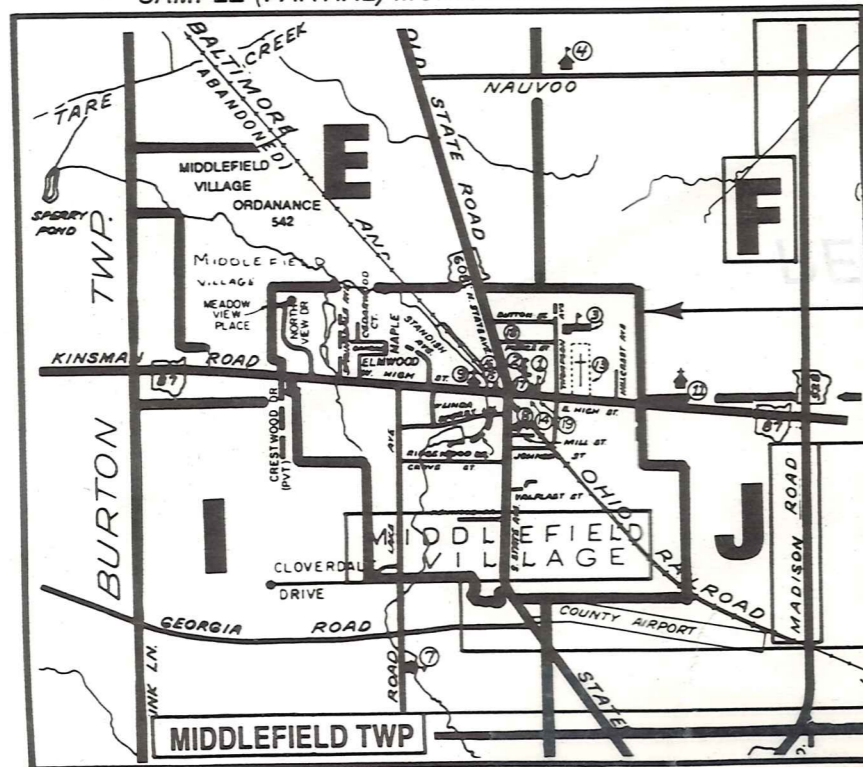

## USE OF THE MAP VOLUME

- LOCATE THE GENERAL AREA OF INTEREST ON THE COUNTY INDEX MAP AND NOTE THE MUNICIPALITY NAME (TOWNSHIP OR VILLAGE).
  - REFER TO THE TABLE OF CONTENTS AND NOTE THE BEGINNING ATLAS PAGE NUMBER FOR THE MUNICIPALITY OF INTEREST.
  - TURN TO THE PAGE INDICATED, ON THIS PAGE WILL APPEAR AN INDEX MAP FOR THAT MUNICIPALITY.
  - LOCATE THE GENERAL AREA OF INTEREST AND NOTE THE MAP PAGE NUMBER. THIS MAY BE EITHER A LETTER OR A NUMBER.
  - MAP PAGES ARE IN ALPHABETICAL (OR NUMERICAL) SEQUENCE FOLLOWING THE MUNICIPALITY INDEX MAP. FOLLOW SEQUENCE TO THE MAP PAGE INDICATED.
  - LOCATE SPECIFIC PARCEL OF INTEREST AND NOTE THE DESIRED INFORMATION.
- NOTE: ON SOME MAPS YOU MAY BE REFERRED TO A DETAIL SHEET SHOWING AN ENLARGEMENT OF THE AREA. THESE MAPS ARE FOUND AT THE END OF THE REGULAR MAP PAGES IN EACH MUNICIPALITY IN EITHER ALPHABETICAL OR NUMERICAL SEQUENCE.
- NOTE: CHARDON VILLAGE HAS TITLE SHEETS. TO LOCATE OWNERS NAME, NOTE THE PARCEL NUMBER, REFER TO THE TITLE PAGE FOLLOWING THE MAP OF INTEREST, FOLLOW NUMERICAL SEQUENCE TO THE PARCEL NUMBER OF INTEREST AND NOTE THE DESIRED INFORMATION. IN ALL OTHER MUNICIPALITIES THE OWNERS NAME APPEARS ON THE MAP PAGE.